

nomenclature

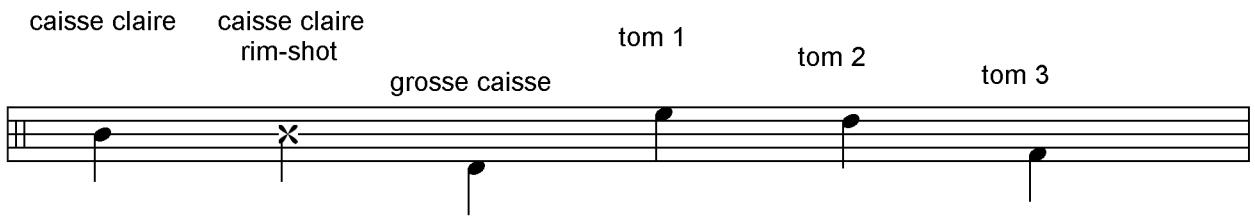
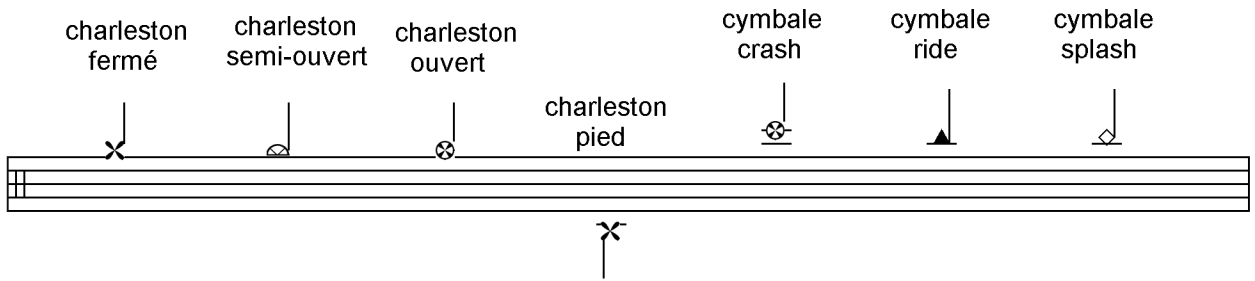

# englishman in new york

 = 102

Compositeur : sting

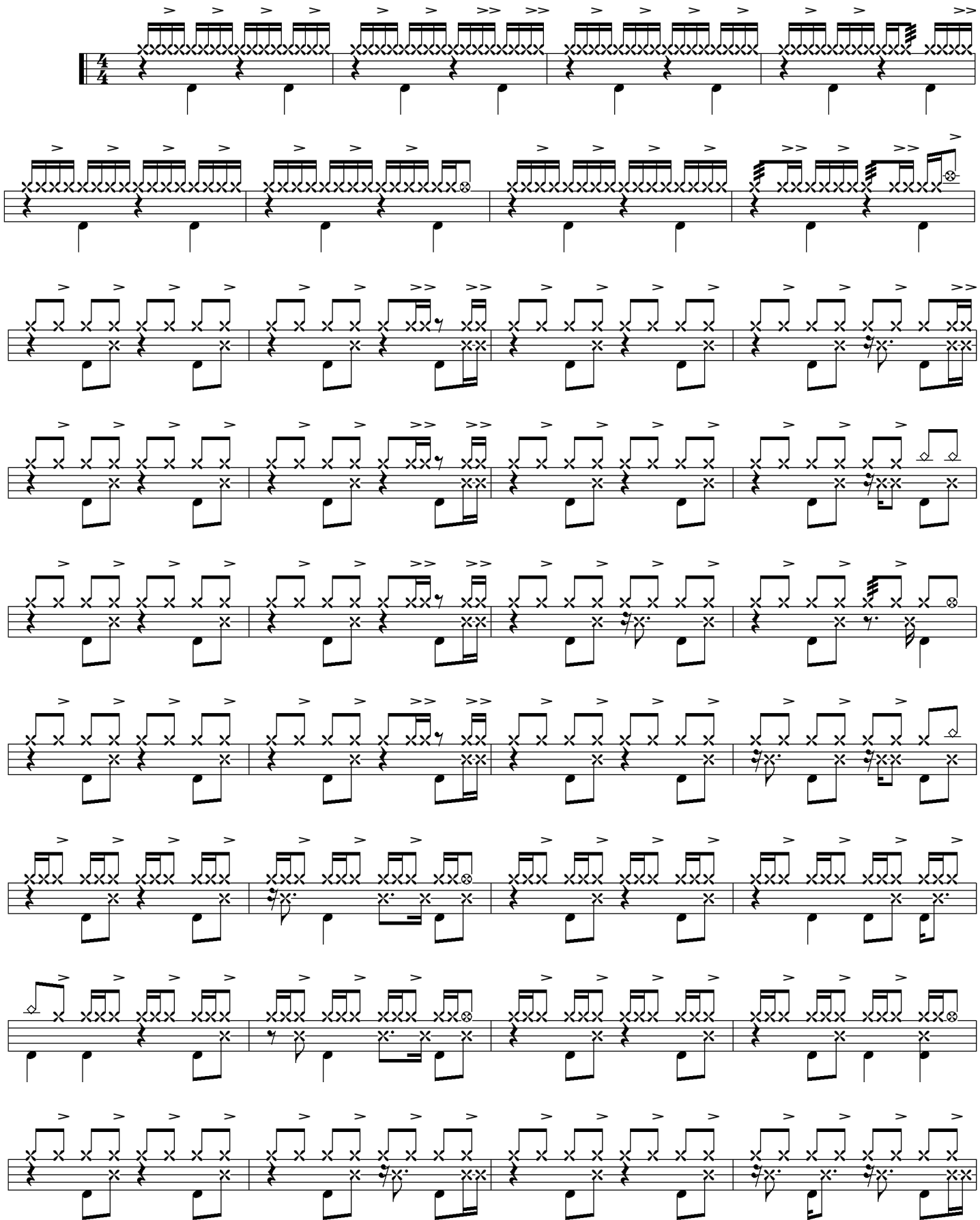

♩ = 102
