

nomenclature

(ou placement des différents instruments de la batterie sur la portée).

Les Peaux

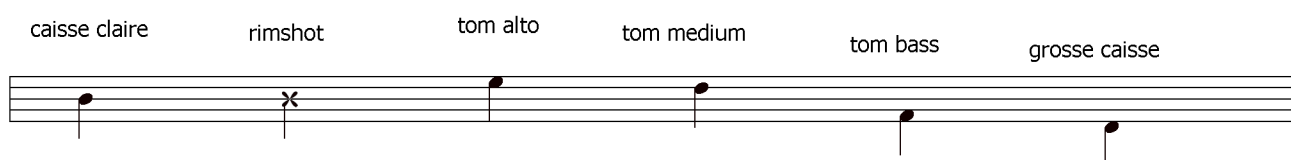

Les Métaux

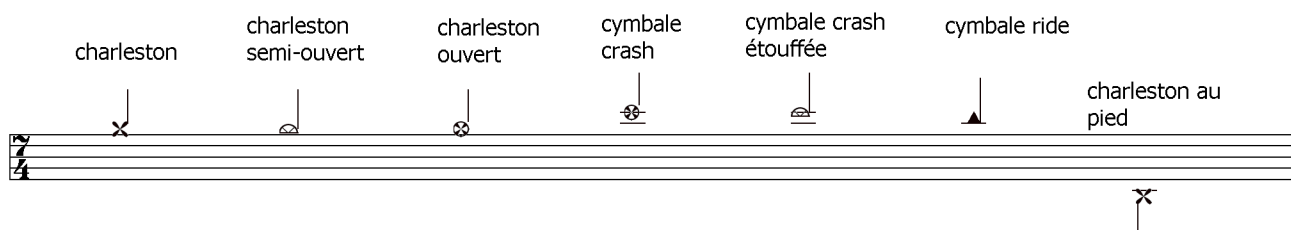

- Abreviations :

- Tom alto = T1
- Tom medium = T2
- Tom bass = T3
- caisse claire = C.C.
- grosse caisse = G.C.
- rimshot = R.S. (caisse claire frappée sur le bord).
- charleston = h.h.
- cymbale ride = C.R.

shiver

Compositeur : coldplay

♩ = 78

First musical staff featuring rhythmic notation with 'x' marks above notes and a double bar line with repeat dots.

Second musical staff with rhythmic notation and 'x' marks above notes.

Third musical staff with rhythmic notation and 'x' marks above notes.

Fourth musical staff with rhythmic notation and 'x' marks above notes.

Fifth musical staff with rhythmic notation and 'x' marks above notes.

Sixth musical staff with rhythmic notation and 'x' marks above notes.

Seventh musical staff with rhythmic notation and 'x' marks above notes.

Eighth musical staff with rhythmic notation and 'x' marks above notes.

System 1: Treble clef with a key signature of one flat. The top staff contains a series of eighth-note chords, each marked with a triangle. The bottom staff contains a bass line with quarter notes and eighth notes, including a fermata over a quarter note.

System 2: Treble clef with a key signature of one flat. The top staff contains eighth-note chords marked with triangles. The bottom staff contains a bass line with quarter notes and eighth notes, ending with a double bar line and repeat sign.

System 3: Treble clef with a key signature of one flat. The top staff contains eighth-note chords marked with 'x's. The bottom staff contains a bass line with quarter notes and eighth notes, ending with a double bar line and repeat sign.

System 4: Treble clef with a key signature of one flat. The top staff contains eighth-note chords marked with 'x's. The bottom staff contains a bass line with quarter notes and eighth notes, ending with a double bar line and repeat sign.

System 5: Treble clef with a key signature of one flat. The top staff contains eighth-note chords marked with triangles. The bottom staff contains a bass line with quarter notes and eighth notes, ending with a double bar line and repeat sign.

System 6: Treble clef with a key signature of one flat. The top staff contains eighth-note chords marked with triangles. The bottom staff contains a bass line with quarter notes and eighth notes, ending with a double bar line and repeat sign.

System 7: Treble clef with a key signature of one flat. The top staff contains eighth-note chords marked with triangles. The bottom staff contains a bass line with quarter notes and eighth notes, ending with a double bar line and repeat sign.

System 8: Treble clef with a key signature of one flat. The top staff contains eighth-note chords marked with triangles. The bottom staff contains a bass line with quarter notes and eighth notes, ending with a double bar line and repeat sign.
