

nomenclature

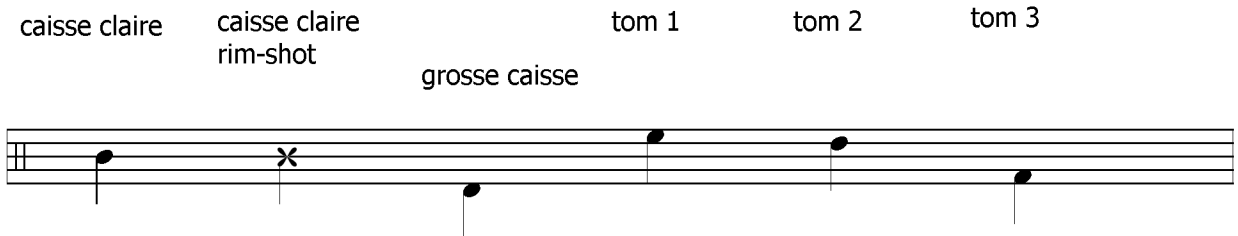
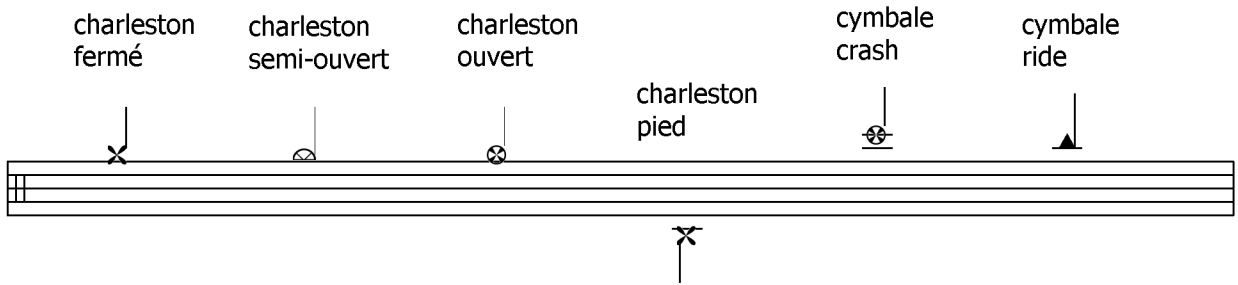

stranger than fiction

♩ = 90

compositeur: bad co

First musical staff with a double bar line and repeat sign. It contains a sequence of eighth notes and quarter notes, with some notes marked with a circled 'x'.

Second musical staff with a double bar line and repeat sign. It features first and second endings, indicated by '1.' and '2.' above the staff.

Third musical staff with a double bar line and repeat sign. It includes third and fourth endings, indicated by '3.' and '4.' above the staff.

Fourth musical staff with a double bar line and repeat sign. It contains sixteenth-note runs, with two groups of six notes bracketed and labeled with the number '6'.

Fifth musical staff, consisting of a double bar line and repeat sign on an empty staff.