

nomenclature

(ou placement des différents instruments de la batterie sur la portée).

Les Peaux

caisse claire rimshot tom alto tom medium tom bass grosse caisse

Les Métaux

charleston charleston semi-ouvert charleston ouvert cymbale crash cymbale ride charleston au pied

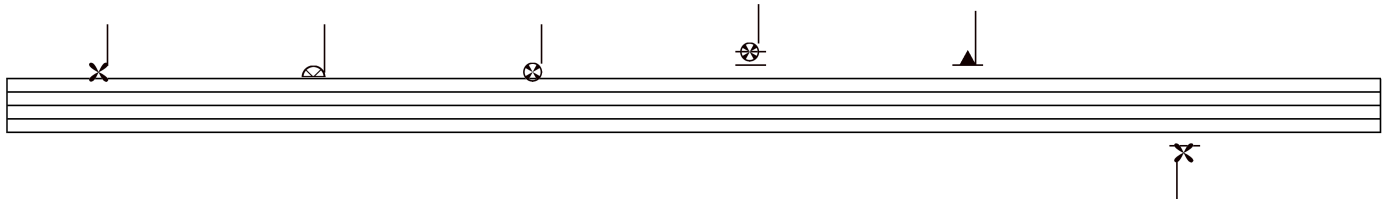

- Abreviations :**
- Tom alto = T1
 - Tom medium = T2
 - Tom bass = T3
 - caisse claire = C.C.
 - grosse caisse = G.C.
 - rimshot = R.S. (caisse claire frappée sur le bord).
 - charleston = h.h.
 - cymbale ride = C.R.

valerie

♩ = 212

Compositeur : amy winehouse

